

The Ensemble HTML Plug-in can be embedded into Microsoft SharePoint and other management systems to display media content to a group of users.

Login and navigate to your SharePoint Site

Login to SharePoint and click on My Site in the top-right navigation.

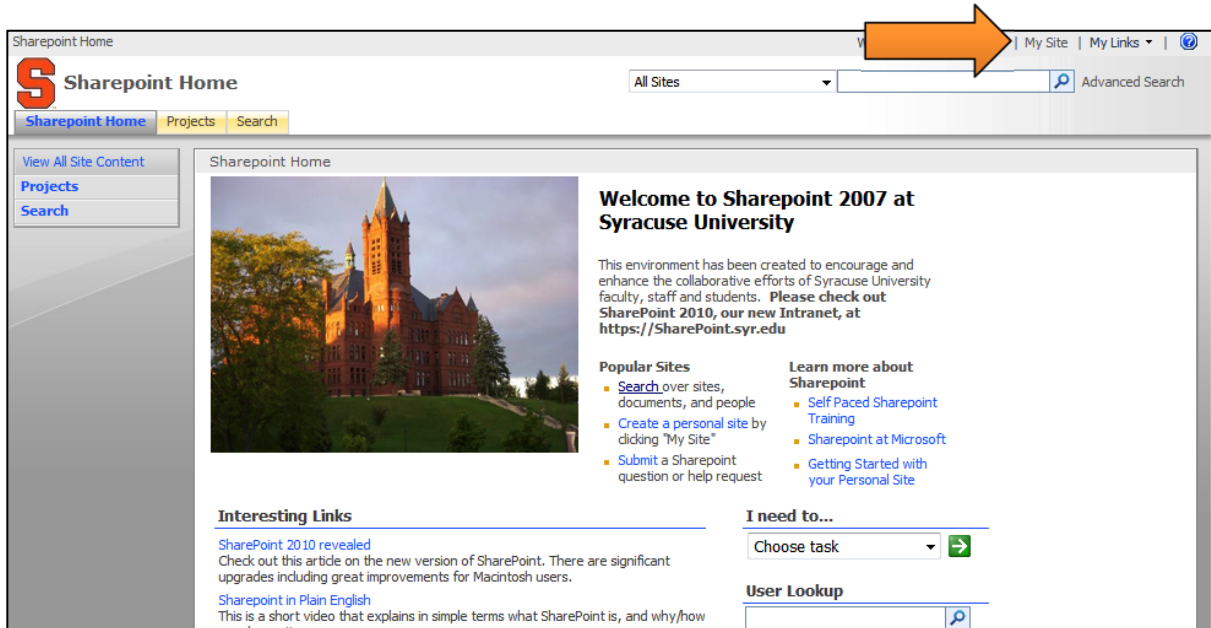

Customize this Page

Once you are in your SharePoint site, click on the Customize this page link.

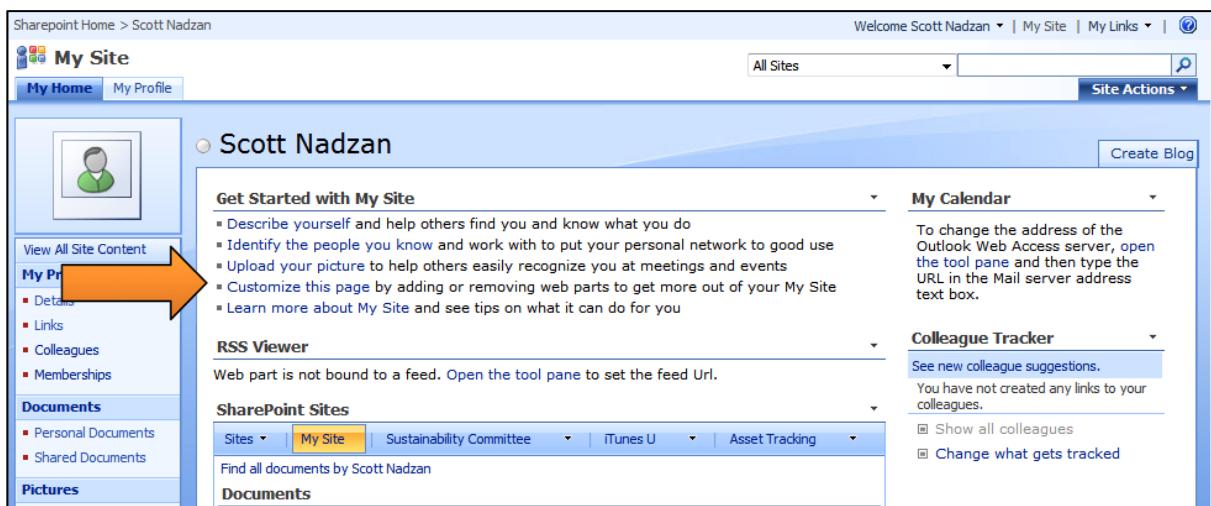

Choose the Content Editor Web Part

Scroll down and choose the Content Editor Web Part. It is in the Miscellaneous Area.

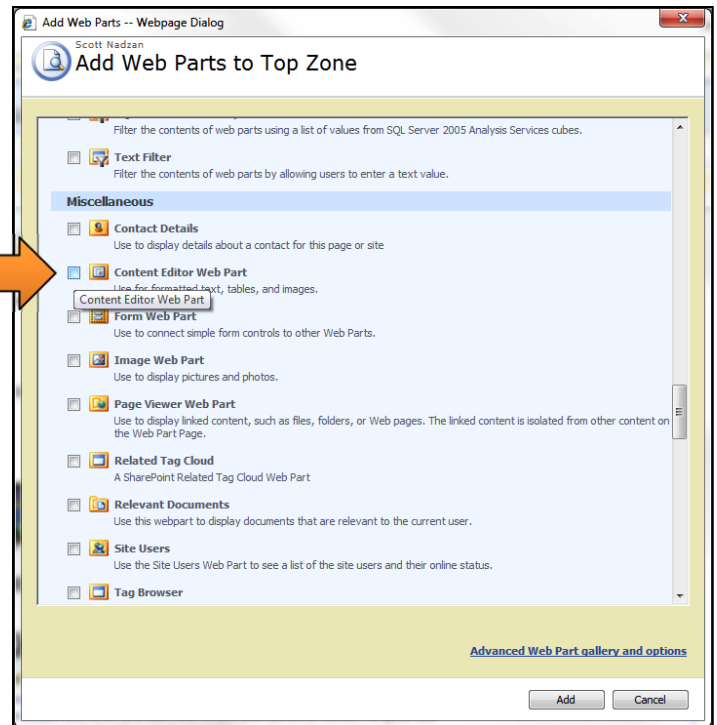

Insert HTML Plug-in Code for Multiple Video List

Select the Web Part you would like to edit. Click on open the tool pane link. Then click on Source Editor in the tool pane. You can then paste your HTML Plug-in code or Embed Code. Click Save and OK your Changes.

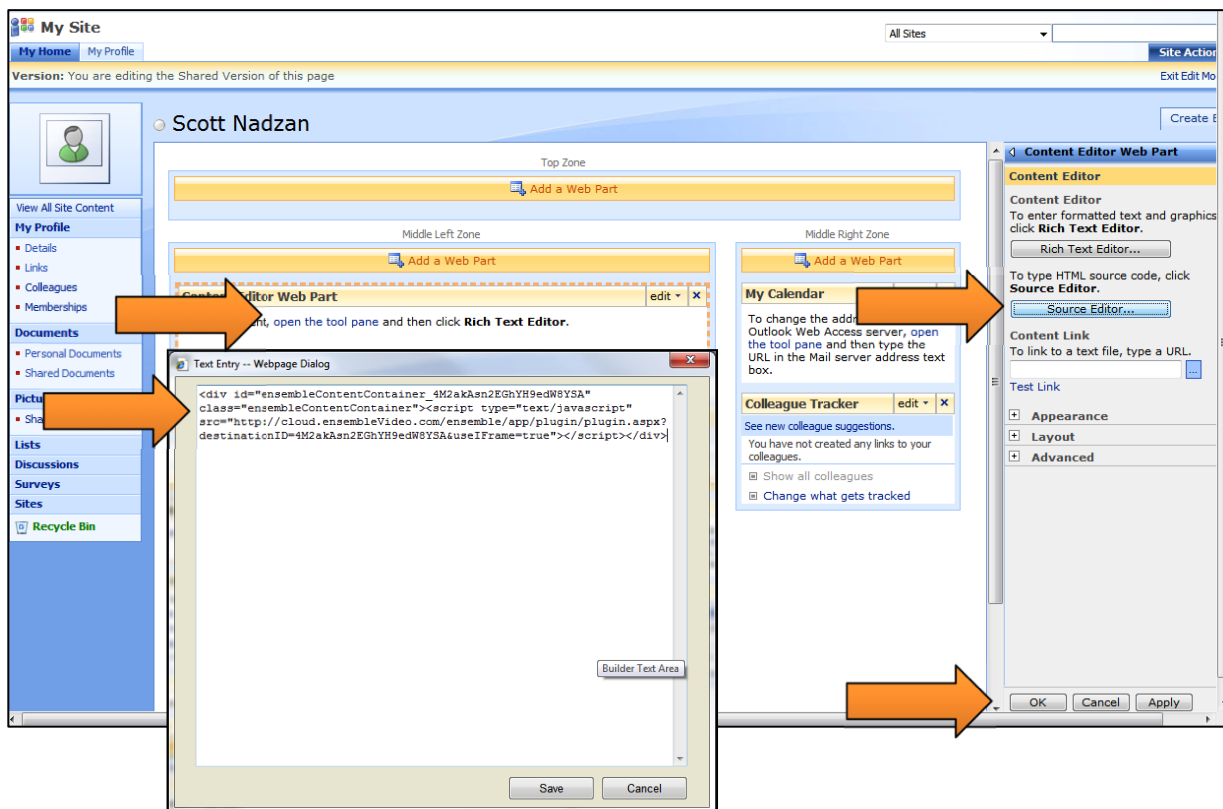

Insert Embed Code for Single Video

Select the Web Part you would like to edit. Click on open the tool pane link. Then click on Source Editor in the tool pane. You can then paste your HTML Plug-in code or Embed Code. Click Save and OK your Changes.

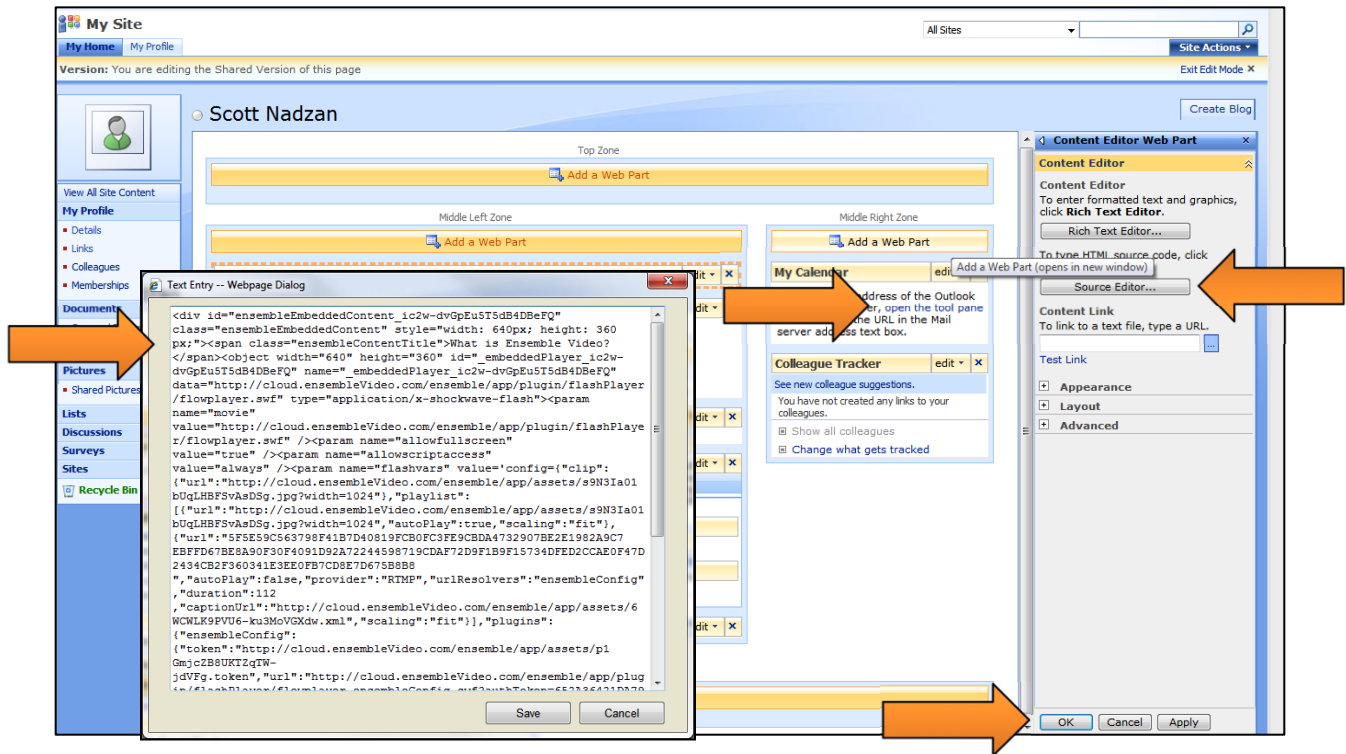

Exit Edit Mode

After adding your web parts and plug-in codes, click on the exit edit mode link to view your site.

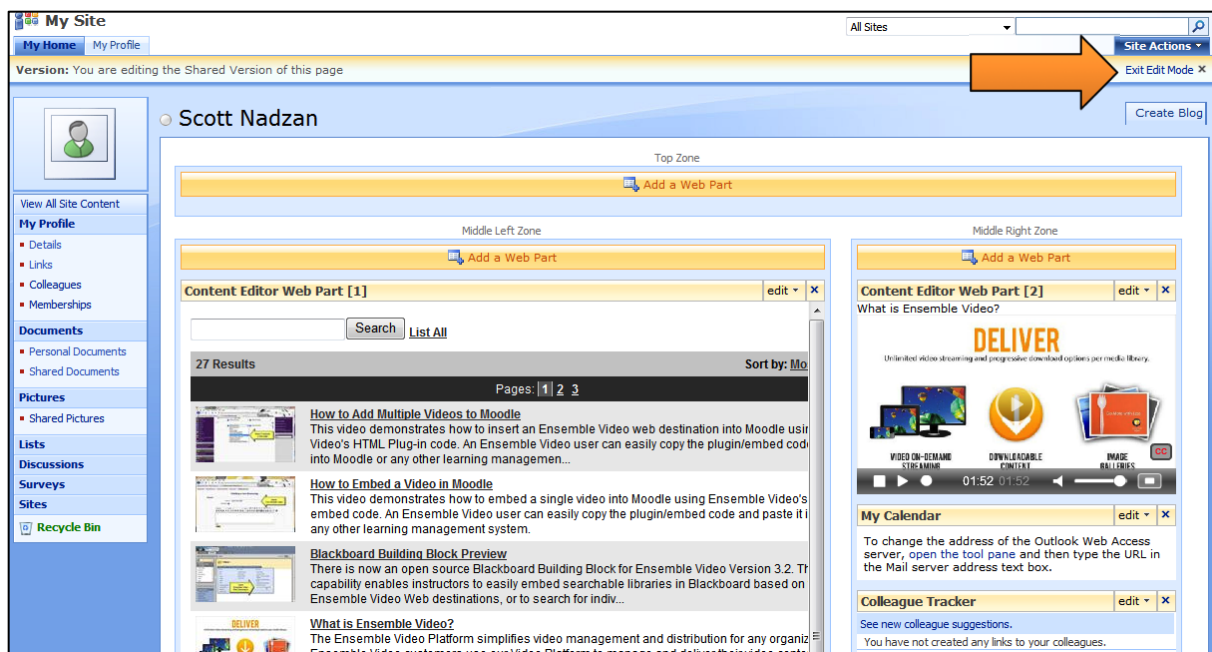

Preview your SharePoint Site

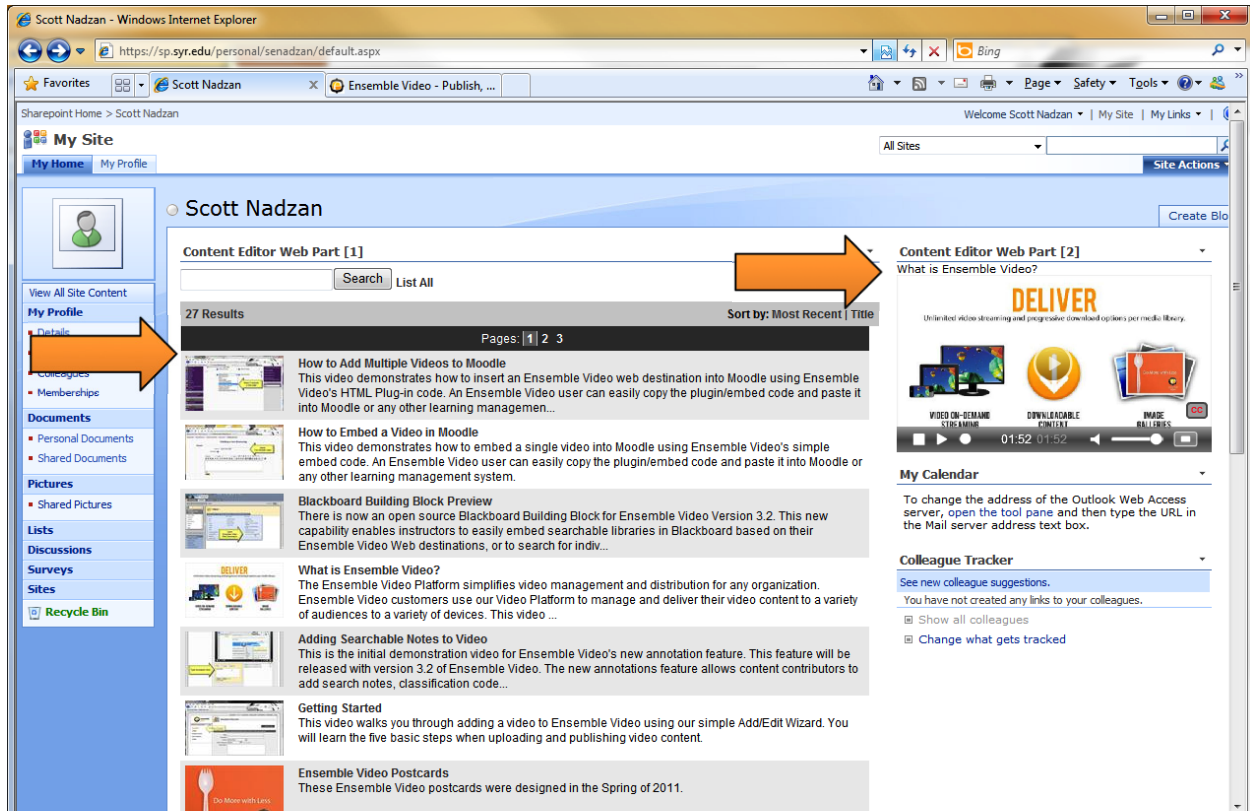

The screenshot shows a Windows Internet Explorer browser window displaying a SharePoint site. The address bar shows the URL <https://sp.syr.edu/personal/senadzan/default.aspx>. The site is titled "My Site" and is owned by "Scott Nadzan". The main content area displays search results for "Ensemble Video", showing 27 results. The results are sorted by "Most Recent" and include titles such as "How to Add Multiple Videos to Moodle", "How to Embed a Video in Moodle", "Blackboard Building Block Preview", "What is Ensemble Video?", "Adding Searchable Notes to Video", "Getting Started", and "Ensemble Video Postcards". An orange arrow points from the search bar area to the search results. On the right side of the page, there is a "Content Editor Web Part [2]" titled "What is Ensemble Video?" which features a video player with a "DELIVER" button and a "My Calendar" section below it. The left sidebar contains navigation links for "My Home", "My Profile", "View All Site Content", "My Profile", "Documents", "Pictures", "Lists", "Discussions", "Surveys", "Sites", and "Recycle Bin".